

ELEVATION

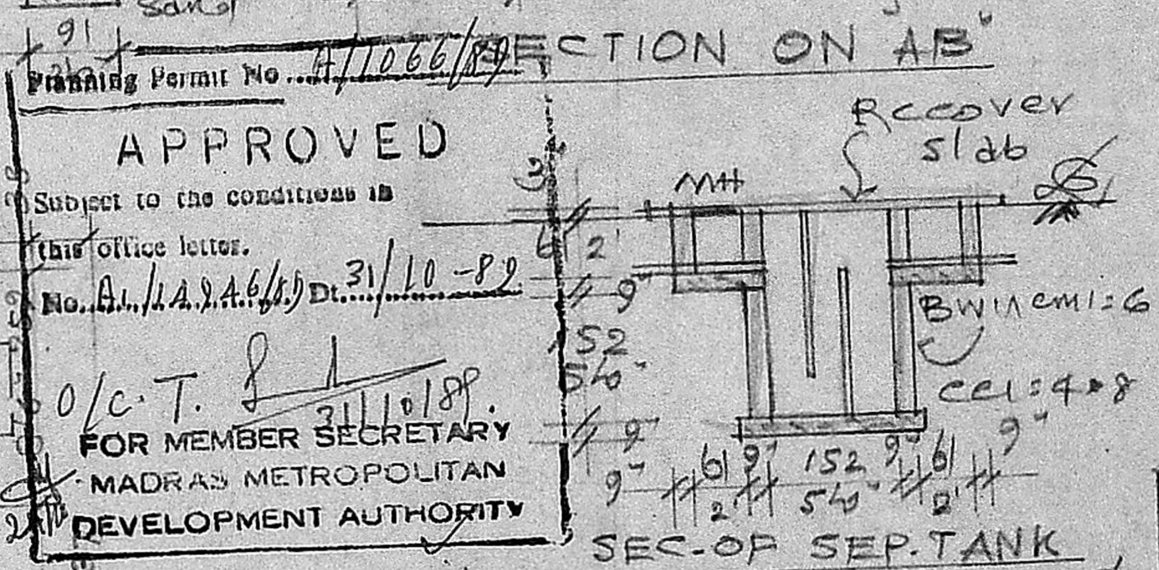

**APPROVED**  
 Subject to the conditions in this office letter.  
 No. A.I.A. 2.4.6/18 Dt. 31/10/82  
 O.C.T. 31/10/82  
 FOR MEMBER SECRETARY  
 MADRAS METROPOLITAN DEVELOPMENT AUTHORITY

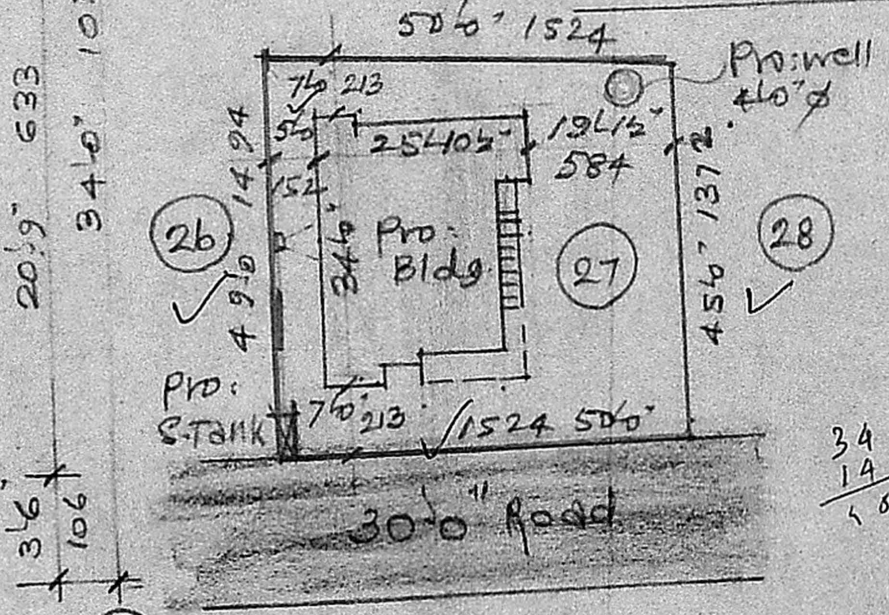

SITE PLAN  
 Scale: (1" = 24') 1:300

REFERENCE

D	DOOR	3'8" x 6'6"	9'9" x 1'9"
D1	"	3'6" x 6'6"	9'1" x 1'9"
D2	"	2'6" x 6'6"	7'6" x 1'9"
W	WINDOW	3'6" x 4'6"	9'1" x 1'3"
W1	"	5'0" x 4'6"	15'2" x 1'3"
V	VENTILATOR	3'6" x 2'6"	9'1" x 6"

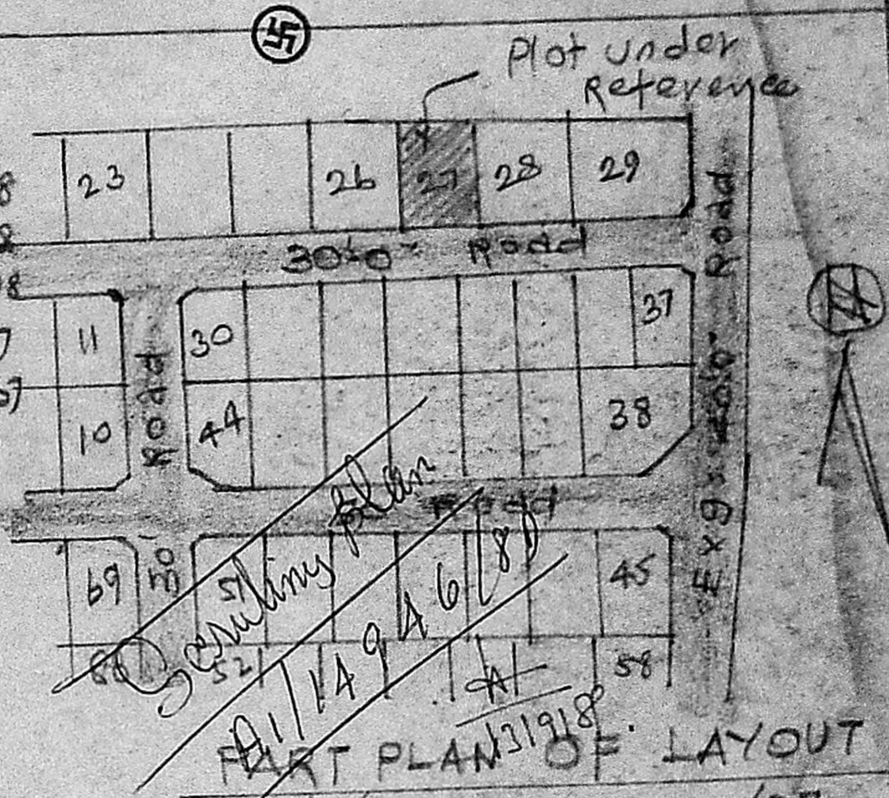

PLAN OF PRO: BUILDING AT PLOT NO. 27, OF LAYOUT PPD/LO NO 40/87, IN SURVEY NO 475/3 OF MADURAVOYAL VILLAGE & TOWN PANCHAYAT, CHENGLEPET DT. FOR MRS. P.V. SHANTHA.  
 Scale: (1" = 8'0") 1:100.

Plot Area:	2350	S. Ft	218.3 m <sup>2</sup>
Plinth Area:	722	S. Ft	67.0 m <sup>2</sup>
Open space	1628	S. Ft	151.3 m <sup>2</sup>

$\frac{82}{218} = 38\%$   
 $\frac{0.38}{1}$

*[Handwritten signature]*

P.V. Shantha  
 Owner

**A. ARUNACHALAM D.C.E.**  
 CONSULTING CIVIL ENGINEER & CONTRACTOR,  
 MADRAS CORPORATION LICENSED SURVEYOR,  
 ALANDUR MUNICIPALITY,  
 AMBATTUR TOWNSHIP,  
 LICENSE NO: 9  
 2, KAKAIGNAR KARUNANIDHI ROAD,  
 SALIGRAMAM, MADRAS 600 093  
 (NEXT TO SALIGRAMAM POST OFFICE)